

Welcome Back!



WWW.KSCS.ORG.UK



Key Staff: Senior Leadership Team

**KEN STIMPSON
COMMUNITY
SCHOOL**

Aspire for Excellence and Integrity to gain Success



**Mr Erwin
Principal**



**Mr Whales
Vice Principal**



**Mr Swift
Vice Principal**



**Mr Abbott
Assistant Principal & Head of P16**



**Mr Hussain
Assistant Principal**

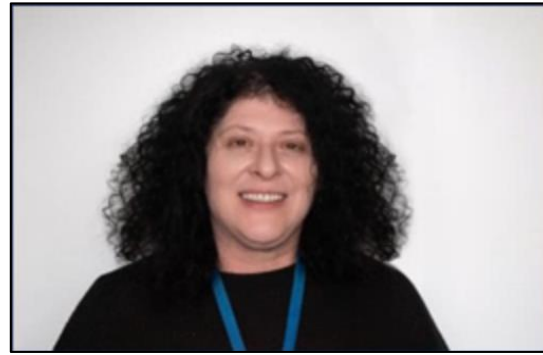

**Mrs Mecuri
School Business Manager**



**Mr Wilson
Extended Leadership Team
SENDCO**



**Mrs Purdy
Extended Leadership Team**



WWW.KSCS.ORG.UK



Logistics: The School Day 2022-23

55 minute lessons, break 1+2 split



Unit	Timing
Lesson 1	8.45-9.40
Lesson 2	9.40-10.35
Break 1: Reading/Intervention 10.35 - 11.25 25min: Social Break & Reading / Oracy 25min: Reading / Oracy & Food provision	
Lesson 3	11.25-12.20
Lesson 4	12.20-13.15
Break 2: Pastoral Care/Wellbeing 13.15 - 14.15 30 min: Pastoral Care & Food provision 30 min: Food provision & Pastoral Care	
Lesson 5	14.15-15.15
Lesson 6	After school provision

Breakfast club every day – entrance is through the main gate from 8.00am served to 8.25am.

Timing Activity	PART A (10.35-11.00)	PART B (11.00-11.25)
Canteen	Years 7 + 8 + 9	Years 10 + 11 + Post16
Reading or Intervention	Years 10 + 11 + Post16	Years 7 + 8 + 9

Timing Activity	PART A (13.15-13.45)	PART B (13.45-14.15)
Canteen	Years 7 + 8 + 9	Years 10 + 11 + Post16
Pastoral Care/PSHE	Years 10 + 11 + Post16	Years 7 + 8 + 9

- Gates open at 8.30am and gates close at 8.40am and 3.25pm.
- Students leave the same ways as they arrive.
- Students can go home in their correct PE at the end of day.

School Logistics:

Division of the canteen

Timing Activity	PART A (10.35-11.00)	PART B (11.00-11.25)
Canteen	Years 7 (side 1) Years 8 +9 (side 2)	Years 10 (side 1) + 11 (side 2) + Post16 (off site)
Tutor time	Years 10 + 11 + Post16	Years 7 + 8 + 9

Canteen Side 1 – one entrance and exit

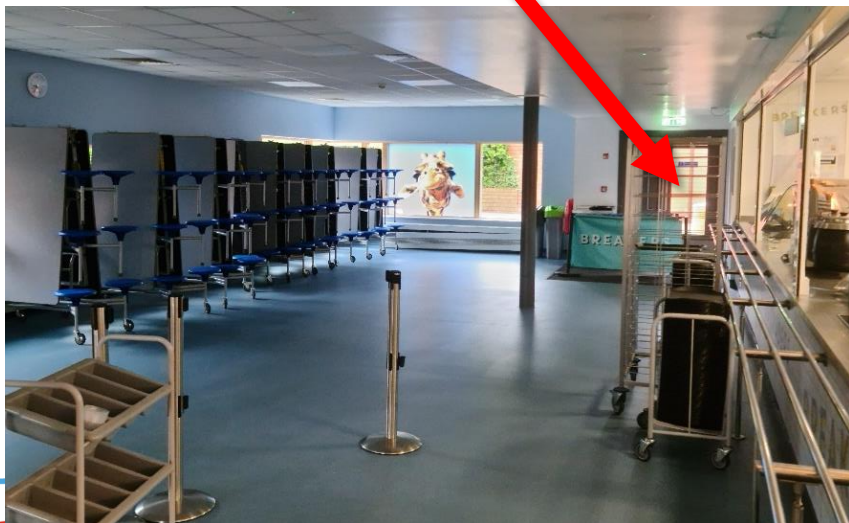

Canteen Side 2 – one entrance and exit



Social areas

Break 1 and 2 part A (1st half)

Year 7

Canteen Side 1 (wet break)
Picnic area
Back of block 2 and
Hard court area

Year 8

Canteen Side 2
Sport Hall (wet break)
Back playground

Year 9

Canteen Side 2 (wet break)
Sports Foyer
Front of school and
Astro turf area

Break 1 and 2 part B (2nd half)

Year 10

Canteen Side 2 (wet break)
Picnic area
Back playground and
Astro turf area

Year 11

Canteen Side 1 (wet break)
Picnic area
Back playground and
Hard court area

All year groups
Amphitheatre
Quiet space – no ball games
or running

Year 7: Main gates from 8.25 am



Year 8: Astro gates from 8.25 am



Year 9: Turning circle gates from 8.25 am



Year 10: Library main gates from 8.25am



Year 11: Library main gates from 8.25 am



Post 16: Public library gates from 8.25 am

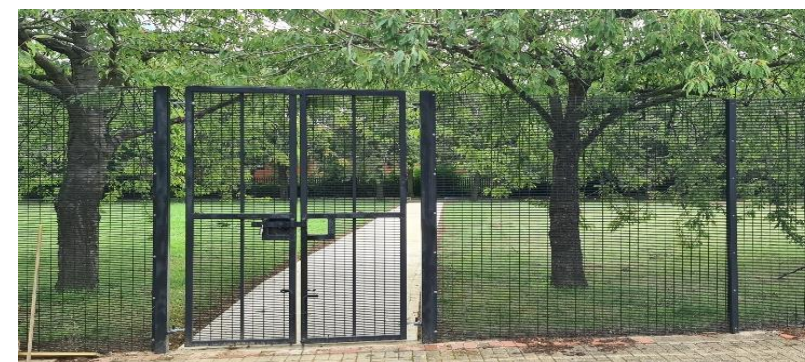

What's new? Pastoral Roles 2022-23

Year 7

Green = new member of staff or tutor positions from September

Blue = Leavers

Head of Year 7	Mrs Read		
Leadership link	Mrs Purdy		
7-1	Mr Fisher*	CFR	3U17
7-2	Mrs Fowkes	KFS	1L39
7-3	Mr Quinn (M-Fri AM) & Mrs Greeves (Fri PM)	AQN/LGS	1L47
7-4	Mr Ground**	SGD	4U14
7-5	Miss Johnson	MJN	1L37
7-6	Mrs Cooper	LCR	1L30
7-7	Mrs Jones (Tue-Fri) + Miss Plastow (Mon)	GJS	5U15
7-8***	English booster – Mrs Ward*	KWD	1U01
7-9***	Maths Booster – Mrs Thomas*	MTS	3U26

Year 8

Head of Year 8	Mr Housley		
Student Support	Miss McKenzie		
Leadership link	Mr Hussain		
8-1	Mrs Nottingham	VNM	3L05
8-2	Miss Ward*	SWD	5L22
8-3	Miss Davis Mr Satari	FSI	1L26
8-4	Miss Smith** and Mr Jones	CSH/RJS	3U04
8-5	Mrs Chalmers (M-Th) and Mr Devita (Fri)	NCR/RDA	1L15/3L16
8-6	Mr Lomas	RLS	1L01
8-7	Mr Conor	ECR	1U07
8-8	Miss Briggs (M-Th) + Miss Munday (Fri)	SBG/LMY	5U13
8-9	Ms Horne	NHE	5L23

What's new? Pastoral Roles 2022-23 continued

Year 9

Head of Year 9	Mrs Searle		
Leadership link	Mr Whales		
9-1	Ms Berry + Ms Bechis*	JDB	3L14
9-2	Mr Bradley	WBY	4U04
9-3	Mr Winlock (Mon-Thu) + Miss Humphries** (Mon-Fri)	MWK	3L15
9-4	Mrs Pascan	MPN	1U11
9-5	Miss Rehman*	SRA	4U06
9-6	Mrs Whybrow	EWV	3U19
9-7	Miss Curtis	RCS	1U02
9-8	Mrs Hansord	RHR	5U14

Year 10

Head of Year 10	Ms Sothmann		
Student Support	Mr Chabraszewski		
Leadership link	Mr Swift		
10-1	Mr McCall Mr Iqbal*	SIA	4U07
10-2	Mr Harrington**	RHN	1L11
10-3	Miss McLean (Mon-Thu) + Ms Barben (Mon+Fri)	EMN/JBN	1U05/5L21
10-4	Mr R Brennan Mr C Brennan	CBA	4U13
10-5	Mr Billitt*	ARB	5L17
10-6	Miss Marley	ZMY	4U04
10-7	Mrs Musson	RMS	3L17
10-8	Mr Boothman	ABN	1L25
10-9	Mr Gale	OGE	5U15
10-10***	English booster Mrs Scott	NST	1U13
10-11***	Maths booster Mr Paris	SPS	3U21
10-12***	Science booster Mrs Dodworth	JDH	1L07

What's new? Pastoral Roles 2022-23 continued

Year 11

Head of Year 11	Mr Reed		
Leadership link	Mr Swift		
11-1	Mrs Willoughby	CWY	1U12
11-2	Mr Billson	KBN	1U10
11-3	Mr Tingle	MTE	1U14
11-4	Mr Donnelly	LDY	3U18
11-5	Mrs Harrison	MHN	3U20
11-6	Mr Corcoran	JCA	3U25
11-7	Mrs Perkins Mr Dube	BDE	3L25
11-8	Miss Farrell	EFL	1L08
11-9	Mr Delve	BDV	1L10
11-10	Mrs Windsor (M-Thu) Maths Entry + Ms Williams (English Entry level)	SWR	3U22

Post16

Head of P16	Mr Abbott		
Student Support	Mrs Pierce		
Leadership link	Mr Erwin		
P16 - 1	Mr Mullarkey	DMY	3L04
P16 - 2	Ms Mayfield	AMF	4U07
P16 - 3	Mrs Hackett Mrs Ferguson (M-Thu) + Mrs Frith (Mon+Fri)	MFN/HFH	4U10/4U12
P16 - 4	Mr Gilbey (M, W, Th +F) + Mrs Frith (Tu)	JGY + HFH	1L02/4U12
P16 - 5	Mrs Sinclair	RSR	3L19
P16 - 6	Mrs Wise Mrs Bates (M- Thu) + Ms McNaughton (Fri)	SBS+SMN	4U09
P16 - 7	Mrs Perveen (Mon-Thurs) & Mrs Pierce (Fri)	FPN/HPE	1L29
Additional Pastoral Support	Mr Walji (UCAS) (M- Th)	AWI	

Mobile Phone Guidance

- Mobile phones and headphones/earbuds are not allowed to be seen or used inside the school premises at any time of the day.
- We recognise that for safety and wellbeing reasons both students and their families will wish for them to carry a mobile phone to school. Therefore mobile phones must be switched off upon arrival and placed into bags or secure coat pockets until they leave school at the end of the day.
- Parents/carers wishing to contact their child throughout the day must do this via school reception and not directly to a child's mobile phone.
- Post 16 students must also adhere to this policy however, with one exception: Post 16 students may use mobile phones for academic and research purposes within the Common Room and Study Room.

Mobile Phone Consequences

- If students breach these rules, staff will **confiscate the mobile phone**, place it into a sealed envelope with clear identification of who the phone belongs to and store it in a lockable unit within reception. **Students receive an after school detention for each confiscation.**
- **1st Confiscation:** Students can collect their mobile phone at the end of their detention where staff will sign phones back to students.
- **2nd Confiscation:** Students can collect their mobile phone at the end of their detention in the same way as a first confiscation however parents will be contacted by Year teams to alert you of this breach of school policy.
- **3rd Confiscation onwards:** If a student reaches a third confiscation, mobile phones will only be released back to a parent/carer between 3.15-4.00pm at whichever day suits the schedule of the parent. Parents/carers will be asked to come into school to address this.
- If a student refuses to comply with the confiscation, they will be placed into our Internal Exclusion Unit until they comply. **Persistent refusal to comply with this policy will be sanctioned in accordance with the behaviour policy and Fixed Term Exclusions may be considered.**

Equipment List



Pencils



Sharpener



Black Pens



Scientific Calculator



Rubber



Pair of
Compasses



Protractor

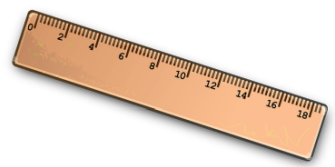

Ruler

A Highlighter

Be prepared, be punctual and take pride in all you do.
Invest in your own future - a wise thing to do!

Uniform Guide

Tie* - House Colour

Tie must be full length and suitably knotted to the collar of the shirt. Compulsory for all students.



Shirt - White

Plain style, short or long sleeved, buttoned to the collar with enough material allowance to stay tucked into the waistband and the collar must hold a tie.

Blazer* - Black with KSCS Logo

Compulsory for all new students in Years 7, 8, 9 and 10. Must be worn during the school day unless given permission to remove by a member of staff or during social times.

Optional for all other students.

Trousers* - Black

Plain black trousers.

Belts should be black and large buckles are not permitted.

Jewellery

One pair of plain, round, metal stud earrings allowed (to be worn one in each ear or a single earring).

We do not accept any other forms of body piercing- clear retainers are allowed. One ring per hand (must be removed for any practical based lessons)

Optional wrist watch.



Shoes - Black

Traditional /formal style in leather or leather-type.

Heels must not exceed 5cm.

No canvas/trainer style shoes will be accepted.

Further guidance on boots will be published in the autumn term.

Tights/Socks should be black or white, plain, no patterns and not leggings.

Skirt* - Black

Knee length traditional style skirt.

Skirts must be black and of an appropriate length; 5cm or less above the knee. Skirts must not be revealing or considered indecent. The school has the final say on the decency of individual skirts. Skirts should be a traditional style, in the main polyester or cotton (no leather/denim/extreme slits allowed).The school reserves the right to have the final say.

Hair

No extreme/un-natural hair colours or styles are allowed, including tram lines or very short cuts (anything less than a number 2 cut).

Make-up

Make-up must be discrete for Years 9-13

No make-up for Years 7 and 8.

Discrete nail varnish and short extensions are permitted.

Long nail extensions are not permitted for health and safety reasons.

Jumper/Cardigan* - Black

Optional plain black v-neck jumper/ cardigan (school logo is permitted but not required)

Hooded tops are not acceptable

Coat

A waterproof coat (discrete logos acceptable).

No hoodies/ track-suit tops/ football/ sports tops/ leather or denim.

Mobile Phones

Mobile phones should be switched off during the school day and both phones and headphones kept out of sight.

*Items available from Chroma Sport

<https://www.chromasport.co.uk/shop/ken-stimpson>

*Non-branded KSCS attire is now accepted within guidelines Uniform Guidance as of September 2022 - Subject to minor change

Shoes Guidance

Shoes - Black

Traditional /formal style in leather or leather-type.

Heels must not exceed 5cm.

No canvas/trainer style shoes will be accepted.

Further guidance on boots will be published in the autumn term.

Tights/Socks should be black or white, plain, no patterns and not leggings.



*Items available from Chroma Sport

<https://www.chromasport.co.uk/shop/ken-stimpson>

†Non-branded KSCS attire is now accepted within guidelines
Uniform Guidance as of September 2022 - Subject to minor change

Dance/PE Kit



Training Top* - Black with Logo

Plain black long sleeved training top with school logo.
Compulsory for all students from September 2020.

T-Shirt* - Black with Logo

Plain black t-shirt with school logo.
Compulsory for all students from September 2020.

Shorts - Black

Black shorts/black tracksuit bottoms/black sports leggings are permitted for both PE and Dance lessons.

Trainers

Sports trainers should be worn for all indoor lessons.
Football boots will be required for outdoor lessons- students will be advised of their need for these by PE Staff. For health and safety reasons participation in field based sports will not be permitted without the correct footwear.
No trainers or socks should be worn for Dance lessons.

Socks - Black

Students will require a change of socks for all PE lessons.
Students should not be wearing their everyday school socks/tights for PE lessons for hygiene reasons.
Socks/tights should not be worn for Dance lessons.

*Items available from Chroma Sport

<https://www.chromasport.co.uk/shop/ken-stimpson>

*Non-branded KSCS attire is now accepted within guidelines
Uniform Guidance as of September 2022 - Subject to minor change

Other expectations

Expectations	Why? (so that...)
You must walk with your bicycle/scooter on the pathways in and out of school and down to Tesco's.	It is safe for everyone. It also sets a good reputation for the school.
You need to walk on the left side of the corridor and not run or misbehave.	So it calm, safe, and you get to your lessons on time ready to learn.
You put away your own rubbish.	We have a clean school that we feel good to be at.
You are polite to all inside and outside of school.	It sets a good reputation for the school. We will sanction if your behaviour is poor outside of school.

And finally

KEN STIMPSON
COMMUNITY
SCHOOL

Aspire for Excellence and Integrity to gain Success

Have a good start to the term!

Wherever you seek it, you shall always have support.



WWW.KSCS.ORG.UK

